

WARNING - This document is a working document in the SPEAR approval process. It is subject to revision and change and therefore should not be relied on. If you have any questions about this document please contact the person from Hellier McFarland Pty Ltd who gave you access to SPEAR / this document. SPEAR Ref: S232447H 16/03/2026 04:26 pm

<h1>PLAN OF SUBDIVISION</h1>	EDITION 1	<h1>PS920336K</h1>
------------------------------	-----------	--------------------

Location of Land
 Parish: MARIBYRNONG
 Township: -
 Section: B
 Crown Allotment: 4 (PART)
 Crown Portion: -

Title References: VOL. FOL.

Last Plan Reference: LOT A ON PS920333R

Postal Address: 1176-1198 TAYLORS ROAD
 (At time of subdivision) FRASER RISE VIC 3336

MGA2020 Co-ordinates: E 297 180 Zone 55
 (of approx. centre of plan) N 5 823 500 GDA2020

Council Name: Melton City Council

Council Reference Number: SUB6793
 Planning Permit Reference: PA2022/7895
 SPEAR Reference Number: S232447H

Certification

This plan is certified under section 11 (7) of the Subdivision Act 1988
 Date of original certification under section 6 of the Subdivision Act 1988: 31/03/2025

Public Open Space

A requirement for public open space under section 18 or 18A of the Subdivision Act 1988 has not been made

Digitally signed by: Julie Stafford for Melton City Council on 04/02/2026

VESTING OF ROADS AND/OR RESERVES	
IDENTIFIER	COUNCIL/BODY/PERSON
ROAD R1	MELTON CITY COUNCIL

NOTATIONS	
DEPTH LIMITATION	15.24m
Staging This is not a staged subdivision. Planning Permit No. PA2022/7895/1 Survey: This plan is based on survey. This survey has been connected to Permanent Marks no(s). 1828(M), 1830(M), 420(K). in Proclaimed Survey Area No. -	
STAGE 2 - 46 LOTS & 1 BALANCE LOT AREA OF STAGE - 1.911ha	

NOTATIONS

LOTS A AND LOTS 1 TO 200 (BOTH INCLUSIVE) AND LOT A HAVE BEEN OMITTED FROM THIS PLAN.

LOTS ON THIS PLAN MAY BE AFFECTED BY ONE OR MORE RESTRICTIONS. SEE SHEET 4 DETAILS.

OTHER PURPOSE OF PLAN
 REMOVAL OF THOSE PARTS OF E-3 & E-4 ON PS920333R NOW CONTAINED WITHIN ROAD R1 ON THIS PLAN.

GROUND FOR REMOVAL
 BY VIRTUE OF SCHEDULE 5(14) OF THE ROAD MANAGEMENT ACT 2004.

EASEMENT INFORMATION

LEGEND: A - Appurtenant Easement E - Encumbering Easement R - Encumbering Easement (Road)

Reference Easement	Purpose	Width (Metres)	Origin	Land Benefited/In Favour Of
E-1	DRAINAGE	SEE PLAN	LP219656R PS920333R	LOTS ON LP219656R MELTON CITY COUNCIL
E-2	DRAINAGE SEWERAGE	SEE PLAN	THIS PLAN	MELTON CITY COUNCIL GREATER WESTERN WATER CORPORATION
E-3	DRAINAGE	SEE PLAN	THIS PLAN	MELTON CITY COUNCIL
E-4	SEWERAGE	SEE PLAN	THIS PLAN	GREATER WESTERN WATER CORPORATION
E-5	DRAINAGE	SEE PLAN	PS920333R	MELTON CITY COUNCIL
E-6	SEWERAGE	SEE PLAN	PS920333R	GREATER WESTERN WATER CORPORATION
E-7	DRAINAGE SEWERAGE	SEE PLAN	LP219656R PS920333R PS920333R	LOTS ON LP219656R MELTON CITY COUNCIL GREATER WESTERN WATER CORPORATION
E-8	DRAINAGE SUPPLY OF WATER (THROUGH UNDERGROUND PIPES) SUPPLY OF GAS (THROUGH UNDERGROUND PIPES)	SEE PLAN	THIS PLAN	MELTON CITY COUNCIL GREATER WESTERN WATER CORPORATION AUSNET GAS SERVICES PTY LTD

<p>Hellier McFarland Development Consultants Town Planners Land Surveyors Level 2, 1911 Malvern Road, Malvern East, VIC 3145 PO Box 1206, Darling, VIC 3145 Tel: 03 9532 9951 Fax: 03 9532 9941 www.hmf.com.au info@hmf.com.au</p>	REF 13182S/200 VERSION H	CAD REF: 13182S-200H.dwg	ORIGINAL SHEET SIZE: A3	SHEET 1 OF 4
	Digitally signed by: Joel Gary Bourne, Licensed Surveyor, Surveyor's Plan Version (200H), 04/02/2026, SPEAR Ref: S232447H			

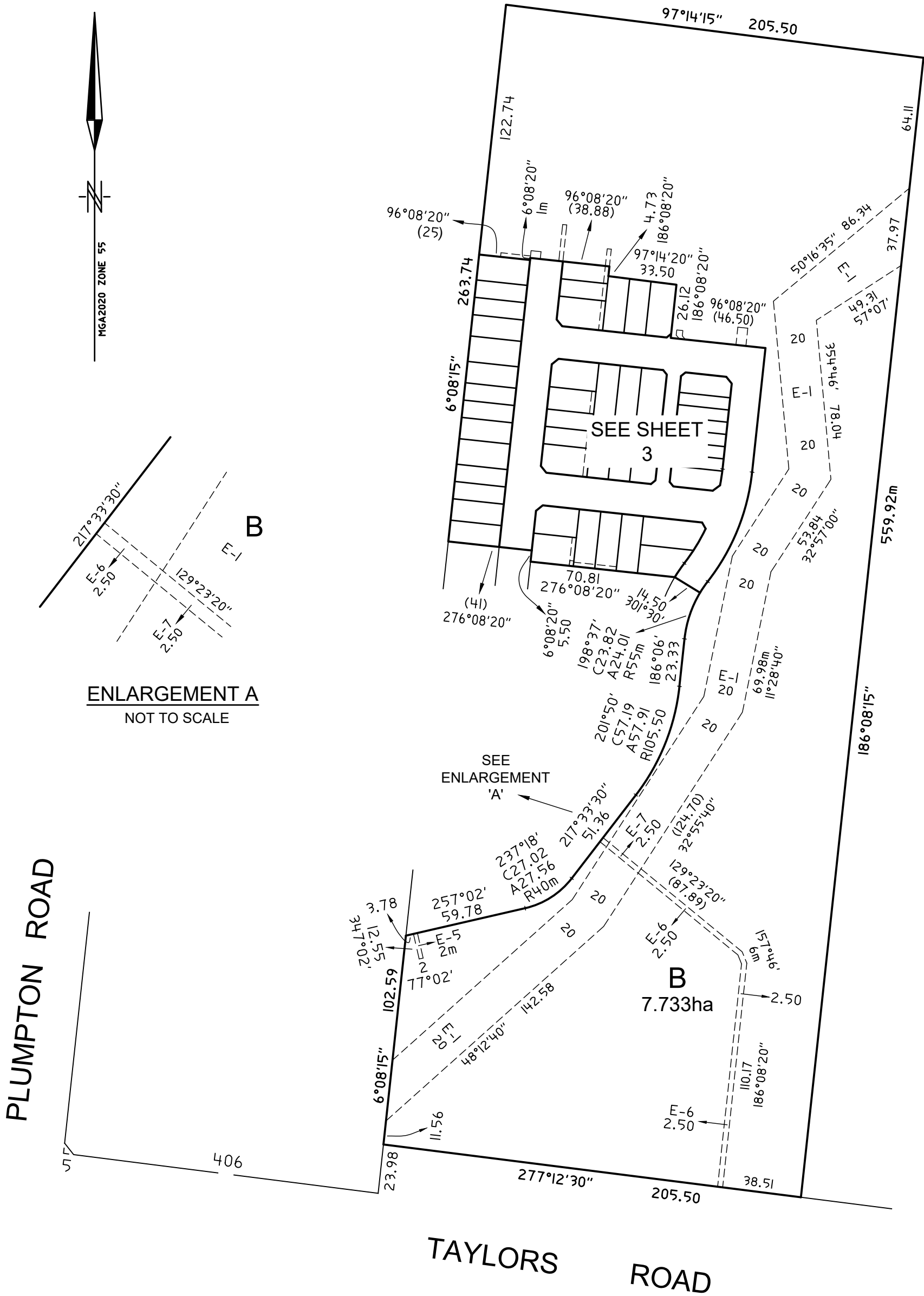

ENLARGEMENT A
NOT TO SCALE

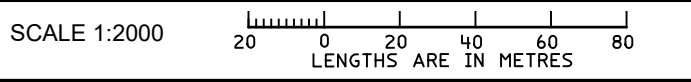

Hellier McFarland
 Development Consultants Town Planners Land Surveyors
 Level 2, 1911 Malvern Road, Malvern East, VIC 3145
 PO Box 1206, Darling, VIC 3145
 Tel: 03 9532 9951 Fax: 03 9532 9941
 www.hmf.com.au | info@hmf.com.au

REF 13182S/200
VERSION H

CAD REF: 13182S-200H.dwg

ORIGINAL SHEET
SIZE: A3

SHEET 2

Digitally signed by: Joel Gary Bourne, Licensed Surveyor,
Surveyor's Plan Version (200H),
04/02/2026, SPEAR Ref: S232447H

Digitally signed by:
Melton City Council,
04/02/2026,
SPEAR Ref: S232447H

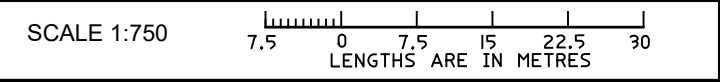
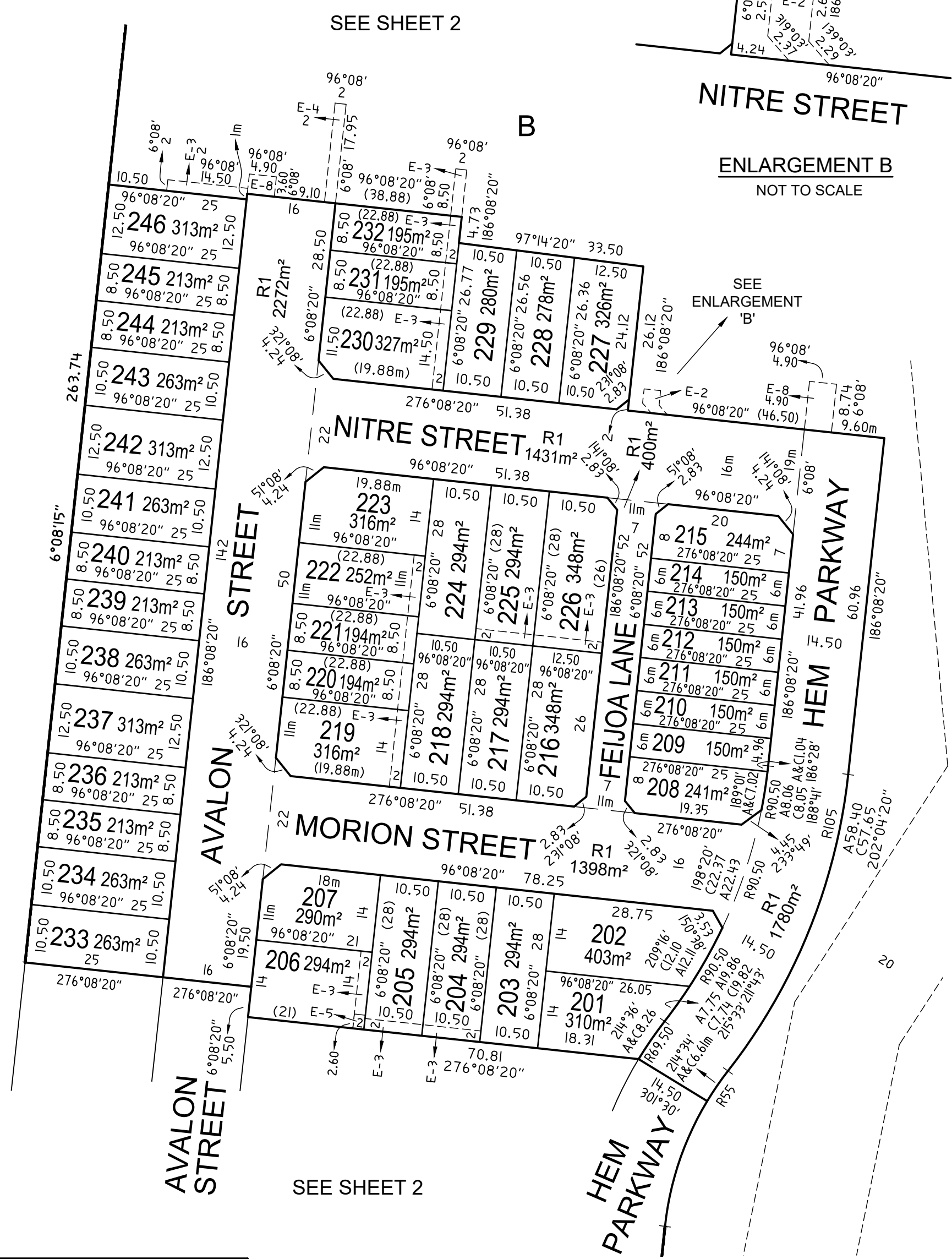
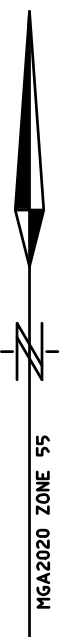

Hellier McFarland
 Development Consultants Town Planners Land Surveyors
 Level 2, 1911 Malvern Road, Malvern East, VIC 3145
 PO Box 1206, Darling, VIC 3145
 Tel: 03 9532 9951 Fax: 03 9532 9941
 www.hmf.com.au | info@hmf.com.au

REF 13182S/200
 VERSION H

Digitally signed by: Joel Gary Bourne, Licensed Surveyor,
 Surveyor's Plan Version (200H),
 04/02/2026, SPEAR Ref: S232447H

CAD REF: 13182S-200H.dwg

ORIGINAL SHEET
 SIZE: A3

Digitally signed by:
 Melton City Council,
 04/02/2026,
 SPEAR Ref: S232447H

SHEET 3

CREATION OF RESTRICTION

THE REGISTERED PROPRIETORS OF THE BURDENED LAND COVENANT WITH THE REGISTERED PROPRIETORS OF THE BENEFITED LAND AS SET OUT IN THE RESTRICTION WITH THE INTENT THAT THE BURDEN OF THE RESTRICTION RUNS WITH AND BINDS THE BURDENED LAND AND THE BENEFIT OF THE RESTRICTION IS ANNEXED TO AND RUNS WITH THE BENEFITED LAND.

RESTRICTION A

TABLE OF BURDENED AND BENEFITED LAND:

BURDENED LOT	BENEFITED LOTS
203	201, 202, 204
204	203, 205
205	204, 206, 207
206	205, 207
207	205, 206
208	209
209	208, 210
210	209, 211
211	210, 212
212	211, 213
213	212, 214
214	213, 215

BURDENED LOT	BENEFITED LOTS
215	214
217	216, 218, 225
218	217, 219, 220, 221, 224
220	218, 219, 221
221	218, 220, 222, 224
222	221, 223, 224
224	218, 221, 222, 223, 225
225	217, 224, 226
228	227, 229
229	228, 230, 231, 232
231	229, 230, 232
232	229, 231

BURDENED LOT	BENEFITED LOTS
233	234
234	233, 235
235	234, 236
236	235, 237
238	237, 239
239	238, 240
240	239, 241
241	240, 242
243	242, 244
244	243, 245
245	244, 246

ALL BURDENED LOTS IN THE ABOVE ARE TYPE A LOTS UNDER THE SMALL LOT HOUSING CODE.

DESCRIPTION OF RESTRICTION:

THE REGISTERED PROPRIETOR OR PROPRIETORS FOR THE TIME BEING OF A BURDENED LOT MUST NOT BUILD OR PERMIT TO BE BUILT OR REMAIN ON THE LOT ANY BUILDING OTHER THAN A BUILDING WHICH HAS BEEN CONSTRUCTED IN ACCORDANCE WITH THE SMALL LOT HOUSING CODE INCORPORATED INTO THE MELTON CITY COUNCIL PLANNING SCHEME UNLESS A PLANNING PERMIT IS GRANTED BY THE RESPONSIBLE AUTHORITY FOR A BUILDING THAT DOES NOT CONFORM WITH THE SMALL LOT HOUSING CODE.

EXPIRY DATE: 31/12/2035

RESTRICTION B

BURDENED LAND: LOTS 201 TO 246 (BOTH INCLUSIVE)
 BENEFITED LAND: LOTS 201 TO 246 (BOTH INCLUSIVE)

DESCRIPTION OF RESTRICTION:

THE REGISTERED PROPRIETOR OR PROPRIETORS FOR THE TIME BEING OF A BURDENED LOT MUST NOT BUILD OR PERMIT TO BE BUILT OR REMAIN ON THE LOT ANY BUILDING OTHER THAN A BUILDING WHICH HAS BEEN CONSTRUCTED IN ACCORDANCE WITH THE 'RESIDENTIAL DESIGN GUIDELINES' APPROVED UNDER MELTON CITY COUNCIL PLANNING PERMIT NUMBER PA2022/7895/1.

EXPIRY DATE: 31/12/2035

WARNING - This document is a working document in the SPEAR approval process. It is subject to revision and change and therefore should not be relied on. If you have any questions about this document please contact the person from Hellier McFarland Pty Ltd who gave you access to SPEAR / this document. SPEAR Ref: S232447H 16/03/2026 04:26 pm