



The perfect orchestra



Inventis is innovation.

Since ever.



2

COMPANY PROFILE

The **countries** where Inventis is currently represented, either with direct presence or thanks to solid and committed partnerships with local distributors.

60+

2005

The company foundation.

With all intentions to become a reliable and innovative manufacturer of medical devices, Inventis is now one of the youngest and strongest manufacturing company of audiology equipment.

Our continuously growing team.

Split in 3 different subsidiaries in Italy, France and US, everyone, from the developer engineers to the sales representatives, passing through production technicians and Customer Care department, is focused on providing the added value to our products.

120+

The number of Inventis products entirely developed, engineered and manufactured in Italy.

20+

1

The door that separates the R&D from the production department, sign of an extreme synergy aimed to supply high quality and reliable products.



Audiometers

[aw-dee-om-i-ter-s]



Comprehensive of a wide range of different models, Inventis audiometers include stand-alone devices as well as computer controlled units. Screening, diagnostic or clinical, all the audiometers by Inventis feature up-to-date technology and high-end characteristics.







Triangle

Screening Audiometer



Bell

Diagnostic Audiometer

6

AUDIOMETERS

Triangle is a battery-operated, portable screening audiometer, capable of performing automatic and manual pure tone audiometry exams in air conduction as well as, optionally licensed, in bone conduction.

Lightweight and compact, Triangle is extremely handy and easily transportable even thanks to the dedicated soft carrying case included with the device. The presence of a powerful rechargeable Li-Ion battery makes Triangle the perfect choice for who wants to work breaking free from the wire.



- Automatic and manual pure tone audiometry in AC
- Bone conduction (opt.) with masking: the only one of its kind
- Li-Ion rechargeable battery and portable design
- Touch screen display and internal memory (up to 100 patients).

▶ Check the video on: www.inventis.it/video



Capacitive touch-screen display

Bell is a basic diagnostic audiometer, capable of performing fast and accurate air and bone conduction threshold examinations. Simple operation, a fast and reliable automatic examination mode, a user-friendly interface and easy portability make Bell the ideal instrument for private clinics, multi-specialist clinics and occupational medicine applications.



- Pure tone audiometry in AC and BC (only Plus model)
- Hughson-Westlake auto threshold test
- Color graphical display
- Internal memory for 100 patients
- Hybrid technology: can be operated through the PC

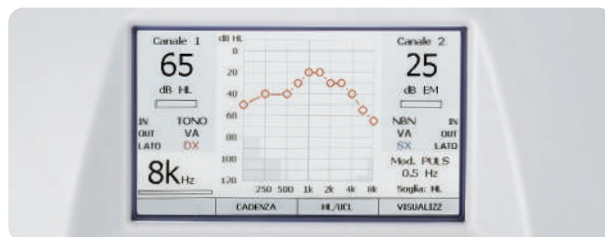

Graphical color display



Harp

Diagnostic Audiometer

— Harp is an advanced diagnostic audiometer, capable of performing fast and accurate air, bone and speech audiometric exams, as well as several additional tests including QuickSIN™ and a two-channel master hearing aid.

Top-level features combined with ease of use and portability make Harp the ideal choice for a wide range of users, from audiologists to clinics and hospitals.



- Pure tone and speech audiometry in AC, BC and FF
- Internal flash memory for the speech material (only Plus mod.)
- Additional tests: HW auto threshold, ABLB, SISI and Stenger; DLI, Tone decay, Master Hearing Aid; (only on Plus model) TEN test (optional), QuickSIN™ (optional)
- Built-in thermal printer (optional)
- Hybrid technology: can be operated through the PC

▶ Check the video on: www.inventis.it/video

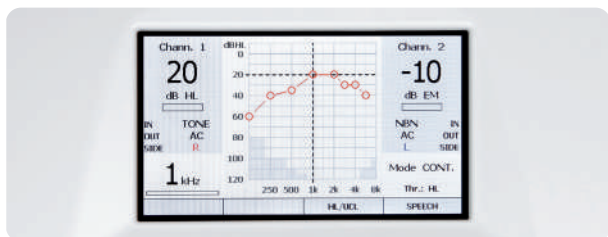

Graphical color display



Piano

Clinical audiometer

— Piano is an advanced clinical audiometer with two separate and independent channels. Piano features a complete battery of tests, all easily managed via a wide touch screen colour display. Advanced features, supreme flexibility and extreme simplicity of use make Piano the ideal choice for clinics and hospitals, as well as for professional practitioners who demand the very best from their instruments.



- Wide color graphical display with touch screen
- Complete test battery: PTA, Speech, HW auto threshold, ABLB Tone Decay, SISI, DLI, MLB, Stenger, Master Hearing Aid, TEN test, QuickSIN™ (optional); (only Plus model) Multi Frequency, High Frequency, Bekesy, MLD
- Internal flash memory for the speech material
- Built-in thermal printer (optional)
- Hybrid technology: can be operated through the PC

▶ Check the video on: www.inventis.it/video



Touch-screen display





Cello

Clinical audiometer

8

AUDIOMETERS

Cello is a PC controlled clinical audiometer, capable of performing fast and accurate air, bone and speech audiometry exams, as well as several additional tests including QuickSIN™, HF audiometry, and video-VRA. With its revolutionary design, complete feature set and top reliability, Cello is a little masterpiece, ideal for anyone unwilling to compromise on appearance and user experience.

A perfect match for Cello is also the Maestro Control Panel, designed to increase the usability and navigation of software, especially when performing audiometric exams.

- Pure tone and speech audiometry in AC, BC and FF
- Additional tests: HW auto threshold, SISI, Master Hearing Aid, High-frequency audiometry (optional), QuickSIN™ (opt.)
- Video Visual Reinforcement Audiometry (VRA) option available
- Fully computer controlled through the software Maestro
- Wall-mounting option (VESA standard) and dedicated transducers support available

▶ Check the video on: www.inventis.it/video

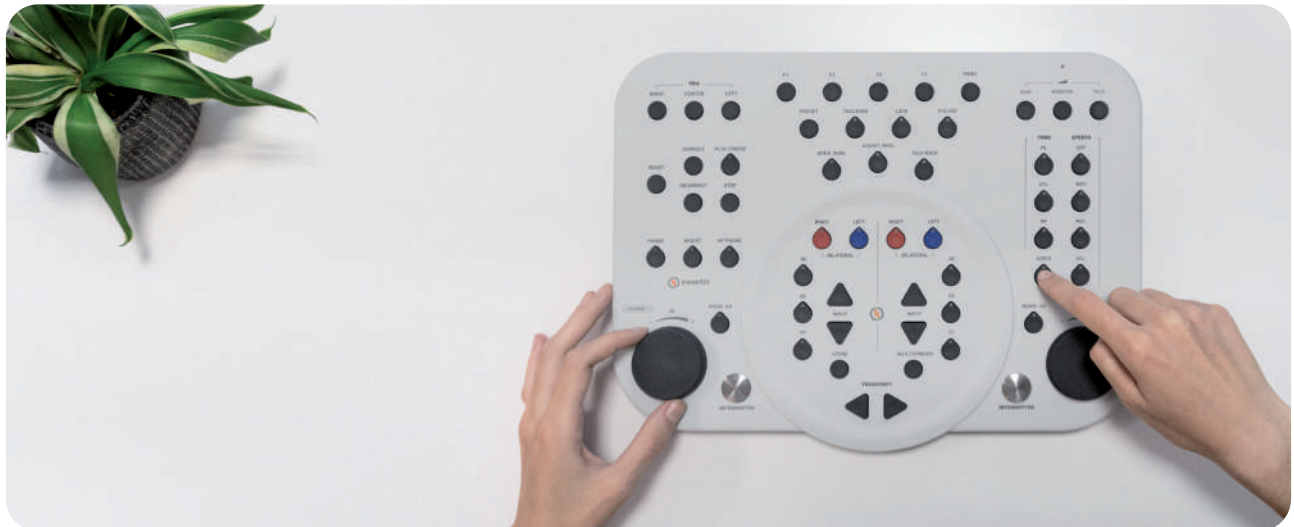

RECOMMENDED
Maestro Control Panel
» See page 29





Piccolo

Portable audiometer

— Piccolo is a basic diagnostic audiometer offering air, bone and speech audiometry functions, fully controllable from a computer.

A lightweight, compact design, powerful, user-friendly software, and Noah connectivity combine to make Piccolo the ideal choice for professionals on the move.



- Three different models available: Basic (AC only), Plus (AC/BC) and Speech (AC/BC/Speech/QuickSIN™/MHA)
- Fully computer controlled through the software Maestro USB connection
- Weighs less than 300 grams
- Power supply through the USB connection, when controlled with the computer
- Carrying case included

▶ Check the video on: www.inventis.it/video

COMPATIBLE WITH
Maestro Control Panel
» See page 29

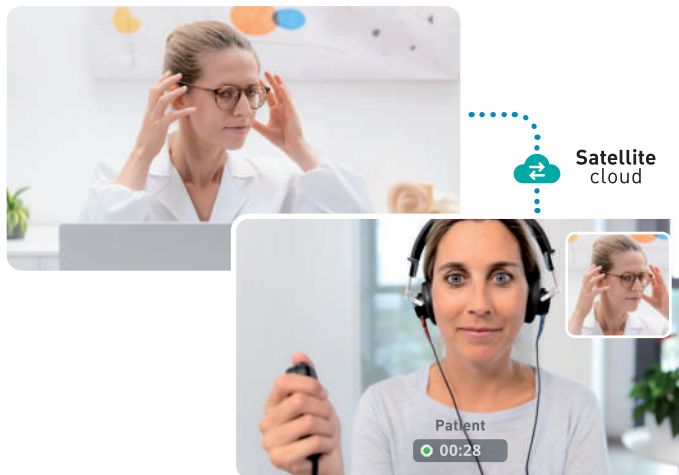

satellite

TELE-AUDIOLOGY SOLUTIONS



— Satellite is the revolutionary technology by Inventis® that allows to interact and remotely perform complete hearing assessments (Video-otoscopy, Pure tone and speech audiometry in AC, BC) on patients in real time.

- **The audiologist is administering the tests:** Thanks to Satellite, the remote hearing test is performed directly from the examiner, who takes control of the diagnostic equipment located where the patient is.
- **Built-in video conferencing system:** Satellite technology allows the video-conferencing feature to be built inside the diagnostic software, allowing the user to interact and test through the same screen.
- **Testing reports directly saved onto clinic's database:** Being part of the diagnostic software, Satellite technology makes possible for the exam report to be saved directly onto the clinic's database.
- **CE and FDA certified hardware:** All devices that mount Satellite technology are CE and FDA approved. In case of audiometers, it is granted for these units to be calibrated accordingly to ANSI or IEC standards.

Try out Satellite!
A patient is waiting...

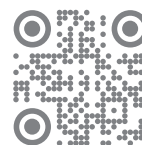

Impedance

[im-peed-ns]



Developed for being sturdy and reliable, all the Inventis middle-ear analyzers feature a probe in aluminium, which is lightweight and easy to disassemble. The range of Inventis tympanometers include screening, diagnostic and clinical solutions.





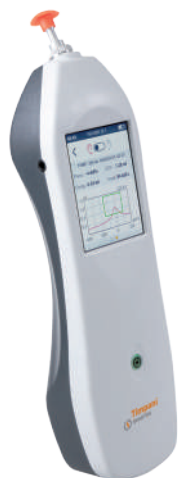

Timpani

Handheld tympanometer



Flute

Diagnostic Middle Ear Analyzer

12

IMPEDANCE

— Timpani is a handheld tympanometer offering automatic tympanometry and ipsilateral acoustic reflex test, as well as screening pure tone audiometry.

The speed of the pressure pump system, combined with the capacitive touchscreen display that grants an unprecedented intuitive interface, allow Timpani to complete fast and accurate exams of the patient's middle ear functions. Dedicated output for headphones and patient response switch also make Timpani the only handheld combined unit capable of performing impedance and audiometry examinations.



- Automatic tympanometry
- Ipsilateral reflex test (optional)
- Pure tone audiometry in AC (optional)
- Portable and lightweight
- Capacitive touch screen display
- Docking station to speedup download of data (optional)
- Bluetooth thermal printer (optional)

▶ Check the video on: www.inventis.it/video



— Flute is a diagnostic middle ear analyzer, capable of performing incredibly fast and reliable automatic sequences of tympanometry and reflex threshold tests, as well as manual reflex and reflex decay tests, ETF for intact and perforated eardrums, high frequency tympanometry. Great versatility, a user-friendly interface, advanced features and small size make Flute the ideal choice for a wide range of users, from audiologists to clinics and hospitals.



- Three versions available: Basic, HF, and Plus
- Automatic and manual tympanometry
- Manual and automatic Ipsi/Contra reflex test
- Reflex decay
- Eustachian Tube Function (intact / perforated eardrum)
- Tympanometry with 1,000 Hz probe tone
- Two user programmable auto test sequences
- Color graphical display
- Built-in thermal printer (optional)

▶ Check the video on: www.inventis.it/video



Clarinet

Clinical Middle Ear Analyzer

— Clarinet is a clinical middle ear analyzer, featured with all the tests needed for a deep and accurate investigation of middle ear disorders. Automatic and manual tympanometry, acoustic reflex threshold, decay and latency examinations, ETF for intact and perforated eardrums, high frequency and multi-component tympanometry are all available and full results can be observed on a wide color touch screen display.



- Manual and automatic tympanometry
- Multi-frequency probe tones (Plus only)
- Multi-component measurements (Plus only)
- Manual and automatic acoustic reflex test
- Acoustic reflex decay
- Acoustic reflex latency
- ETF test for intact and perforated eardrums
- Two user programmable auto test sequences
- High resolution color display with touch screen
- Built-in thermal printer (optional)

▶ Check the video on: www.inventis.it/video



Viola

Middle Ear Analyzer / Audiometer

— Viola is a combo unit that integrates a diagnostic middle ear analyzer offering ultrafast and reliable tympanometry and reflex tests with a diagnostic audiometer capable of performing threshold and speech examinations in AC and BC. Small footprint, complete features set, great reliability and ease of use make Viola the perfect choice for professionals on the move and for installations where space is at a premium.



- Two versions available: Basic and Plus
- Pure tone audiometry in AC and BC
- Speech audiometry and QuickSIN™ (Plus version)
- Automatic tympanometry
- Ipsi/Contra acoustic reflex test
- Acoustic reflex decay (Plus version)
- Built-in thermal printer (optional)



Fitting

[fit-ing]



Including a video-otoscope, a real-ear measurement system, a hearing instrument test box and a software to simulate real-life sound environments, this product range is all you need for a perfect fitting.





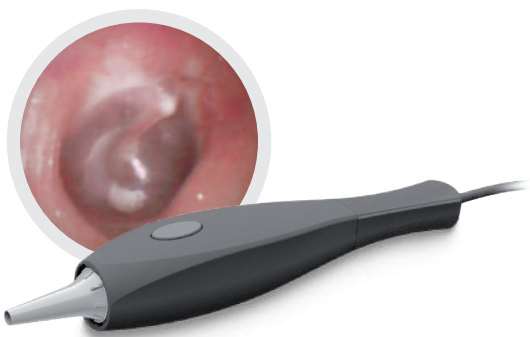

Harmonica

Handheld video otoscope

16

FITTING

— A handy digital video otoscope with chip-on-tip high definition camera. Fully integrated with Maestro software and compatible with Noah, this video-otoscope offers the possibility to capture outstanding quality images of the eardrum, that can be shown in real-time to the patient as well. It can also be used with the software Satellite for remote video-otoscopy exams.



- Chip-on-tip HD camera (resolution: 1280 x 720)
- Crisp and clear images
- Noah compatible



Trumpet

REM system and PC controlled audiometer

— Trumpet is an advanced and easy-to-use Real Ear Measurement system, capable of performing quick and accurate in-situ measures thanks to its wireless and lightweight (50 g / 0.11 lb) probes and its built-in amplified speaker. Not only, Trumpet combines also a diagnostic audiometer for carrying out air, bone and speech audiometric exams. Controlled directly from your computer, Trumpet offers a complete but simple and intuitive software interface, which makes it a compact and portable system with no compromises.



- Wireless probes with rechargeable battery
- Standard measures (REUG/R; REAG/R; REIG; REOG/R)
- NAL, DSL v 5 fitting target protocols
- Speech mapping
- Live mode for counseling purposes
- Advanced mode for deeper investigations
- [optional] Pure-tone and speech audiometry in AC, BC and FF
- QuickSIN™ (optional), Master Hearing Aid, Stenger
- Built-in speaker for REM and audiometry
- Wall-mounting option and dedicated transducers support available

▶ Check the video on: www.inventis.it/video

COMPATIBLE WITH
Maestro Control Panel
» See page 29





Drum

Hearing Instrument Test Box (HIT)

— Drum is a hearing instrument test box (HIT) capable of an impressive ambient sounds attenuation, and featured with all the standard tests for evaluating performances of air conduction hearing aids.

Directly controllable from the Maestro software, Noah compatible and equipped with all couplers and adapters for any type of hearing aids, Drum is the perfect solution for those most demanding users who are not willing to compromise on user friendliness of their instrument.



- High attenuation of ambient sounds
- Standard tests according to EN-60118, ANSI S3.22
- Battery adapters
- Built-in telecoil
- Fully computer controlled through Maestro
- Noah compatible
- User customizable test sequences
- RECD available if combined with Trumpet REM



Symphonia

Software for virtual sound environment



— Symphonia allows to simulate a realistic sound environment and make the patient feel the benefits provided by advanced hearing aid features, without having to leave the room.

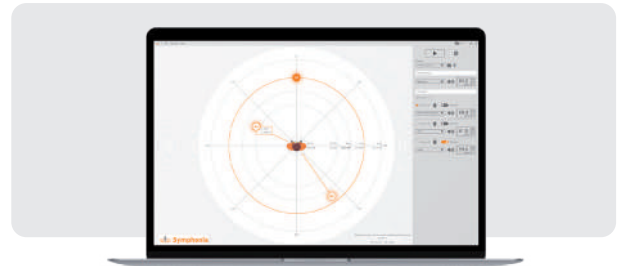

Symphonia's advanced algorithm reproduces background noises recorded with special multichannel microphones, to make the patient feel inside a realistic external environment. Voices or musical instruments can be added to the sound field and moved all around the patient, to simulate directional sounds coming from different directions.

- Simulate a complex sound environment
- Advanced counseling tool
- Realistic background effects
- Customizable sound sources
- Control up to 8 speakers

▶ Check the video on: www.inventis.it/video

Maestro suite

[mæ'estrou - swit]



Nowadays, technology is a fundamental part of our lives, and the right software could change your daily practice by simplifying your work. Check out the solutions developed by Inventis!







Maestro

The Orchestra Director

20

— As an orchestra has its conductor, so Maestro is the core of your Inventis instruments set-up, allowing you to easily manage the patient data and fully interact with your audiology equipment, bringing your daily practice to a new level of technology.

Run, review and combine exams. Create, check and print reports. These are just few of the operations that can be straightforwardly administered through Maestro, while just interacting with your computer.

PATIENT DATA MANAGEMENT

- Stand-alone archiving functions
- Noah compatibility
- Highly customizable report engine

AUDIOMETRY & IMPEDANCE

- Complete management of PC-based devices
- Live view mode on bigger screen

VIDEO-OTOSCOPY

- Image grabbing and video recording
- Side-by-side view
- Compatible with Harmonica Video Otoscope

FITTING

- Easy and customizable workflow
- Intuitive interface
- Graphical assisted fitting

BALANCE

- Full compatibility with Inventis balance eq.
- Customizable testing protocols
- Comprehensive reports



Maestro Control Panel

Keyboard



— The Maestro Control Panel is designed to increase the usability and navigation of Maestro software, especially when performing audiometric exams.

EXPLOIT THE SIMPLICITY OF MAESTRO

Take full advantage of the functions of your audiometer when connected to Maestro, quickly, easily, and comfortably. With its 50 + 4 configurable keys, the Maestro Control Panel provides an enhanced experience when performing examinations with Inventis audiometers.

DESIGN AND EFFICIENCY

The Maestro Control Panel is easily powered and controlled via USB and requires no driver installation. Simply plug it into your computer to start running your exams and also switch to control other Inventis devices without using your computer mouse and keyboard.

21

SOFTWARE SUITE





Inventis is more than what you can see.

22

ACADEMIA — MY.INVENTIS

Since 2020

200+ HOURS
OF LESSONS

9000+ ATTENDEES

115+ WEBINARS

35+ KEY OPINION
LEADER

a c a d e m i a

— Expand your knowledge with Inventis Academia whose goal is to promote scientific content related to the equipment we provide and disseminate the latest advances in diagnostic audiology and balance with the help of internationally known and respected professionals.

Inventis launched Academia in 2020 to promote scientific content related to hearing and balance equipment. Since then, it has expanded with Academia France in 2022 and Academia Spain in 2023.

Academia offers webinars, physical seminars, events, and scientific workshops; also in collaboration with universities. We have also published books on audiological and vestibular diagnostics.



Academia's reviews

These webinars are very useful, both for beginners but also experienced professionals.

I recommend the Inventis webinars because they are of a considerable academic level and at the same time simple and practical regarding the information that you want the participants to master.

Excellent effort by Inventis to promote the need and value of vestibular disorders in children.

The information provided is punctual, and the case presentations are extremely useful for our daily practice.

Thank you for your time and effort to inform and improve our practice.

Hope to have such webinars more repetitively.

I really enjoyed this webinar and also learn lots of new things. I strongly recommend this type of events to my friends from school.

Well organised webinars each time, with excellent and knowledgeable speakers on the topics presented.

This was a very informative webinar delivered by a highly knowledgeable and enthusiastic speaker which provided a plethora of in-depth education. A sign of a good webinar is when it ends, and the time has flown past yet you crave more!

This webinar was full of interesting insights which are very useful in our clinical practice. Working with children is not easy. Thank you for sharing your experience with us. Hope to meet you soon in future presentations. All the best!

Thank you for holding these webinars. The topics are novel and timely, and they are always delivered by high-calibre speakers.



Join the community: my.inventis is the platform tailored to your device. Access exclusive content, keep your Maestro software and device up-to-date, and get technical support with one click.



Inventis is member of HIMSA

The Inventis Quality System complies with ISO 13485 standard. Inventis® is a registered trademark of Inventis s.r.l.

DOC: INVENTIS-STARKEY-CAT-2024-01_EN_rev01
Technical data subject to variations without prior notice.





STARKEY HEARING TECHNOLOGIE

UNITED STATES

6700 WASHINGTON AVE. SOUTH
EDEN PRAIRIE, MN 55344
PH 800-733-2636 EXT. 2361
special_equipment@starkey.com

CANADA

2476 ARGENTIA ROAD, SUITE 301
MISSISSAUGA, ON L5N 6M1
TEL. 1 (800) 387-9353 / EXT: 4212
ca_equipment@starkey.com

INVENTIS srl

CORSO STATI UNITI, 1/3
35127 PADOVA – ITALY

TEL.: +39.049.8962 844

FAX: +39.049.8966 343

info@inventis.it

www.inventis.it

Follow us on LinkedIn:

www.linkedin.com/company/inventis-srl

INVENTIS North America Inc.

2503 S WASHINGTON AVE #586
TITUSVILLE FL, 32780

TOLL FREE: 1-844.683.6847

info.northamerica@inventis.it